

GENERAL NOTES:  
 COPYRIGHT OF AGL  
 DO NOT SCALE OFF THIS DRAWING  
 ALWAYS USE FIGURED DIMENSIONS  
 ANY DISCREPANCIES BETWEEN EXISTING & PROPOSED WORKS TO BE RECORDED

THIS DRAWING HAS BEEN CREATED ON COMPUTER AND SHOULD NOT BE ALTERED BY HAND

CONTRACTOR TO VERIFY ALL DIMENSIONS AND LEVELS ON SITE BEFORE ORDERING MATERIALS OR COMMENCING WORK.

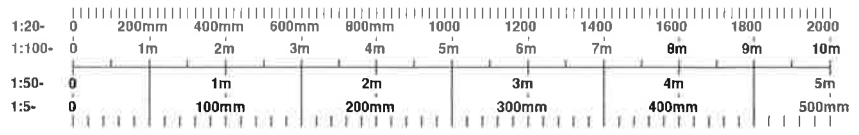

# ARGYLL AND BUTE COUNCIL

REFUSED by PLANNING AUTHORITY

Relative to Application No. 19/01801/PP

Head of Development and Economic Growth  
 Date: 13/01/2020

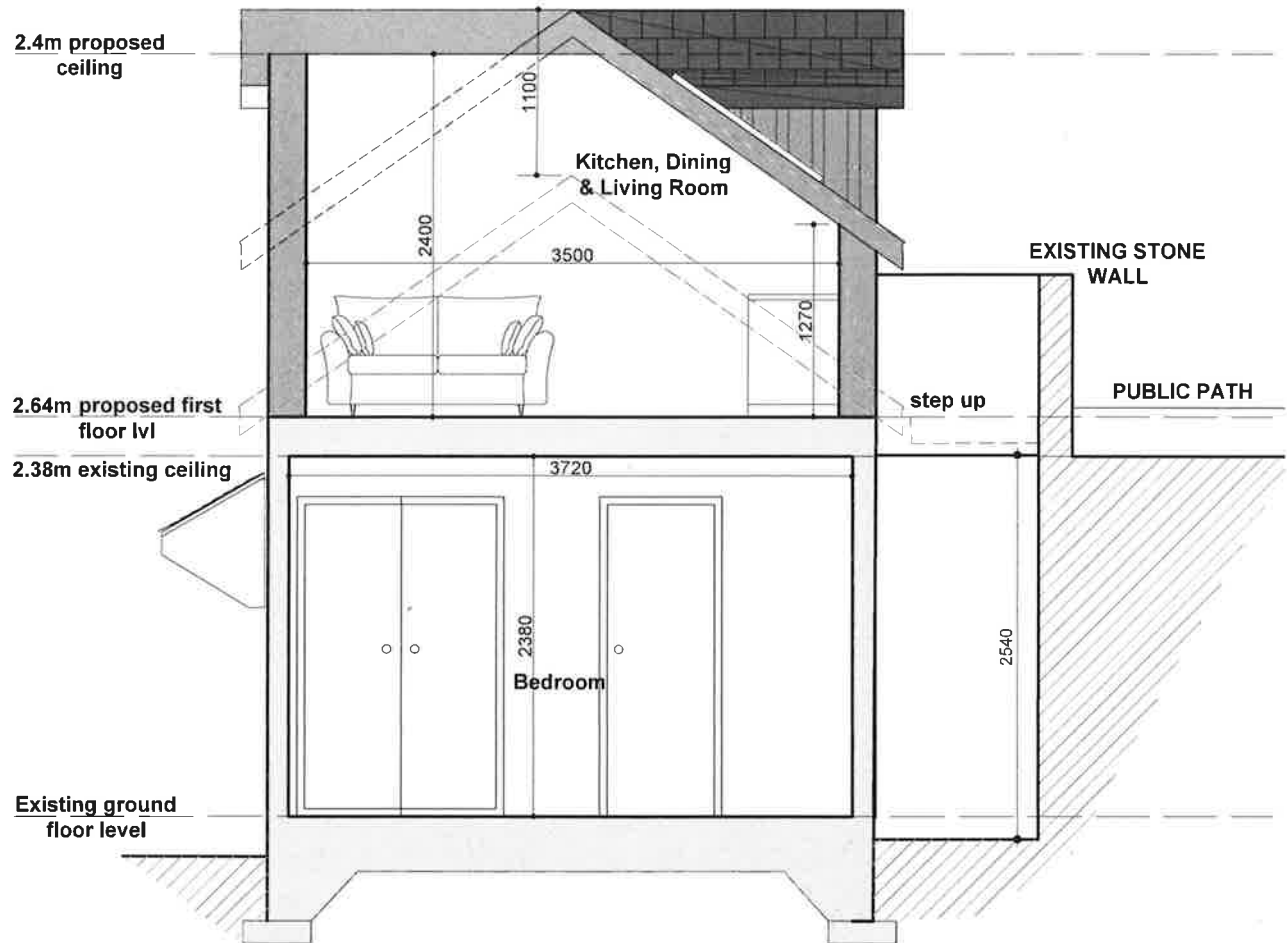

**SECTION B-B**

EXISTING WALLS

PROPOSED WALLS



**Argyll and Bute Council**  
**Planning and Regulatory Services**

Application ref no: 19/01801/PP  
 Date received: 5/9/19

Plan no: 8 of 8  
 P.O. Initials: AB

AGL ARCHITECT  
 32 Carseview  
 Bannockburn  
 Stirling  
 FK7 8LQ  
 Tel: 01786 811533  
 E-mail: info@aglarchitect.co.uk  
 Mob: 07814 139 222  
 Web: www.aglarchitect.co.uk

MR A. TOMKINSON  
 PROPOSED STAFF ACCOMMODATION  
 1 ARGYLL TERRACE, TOBERMORY  
 ISLE OF MULL

PROPOSED SECTION A-A

194

1:50@A4	13 09 2019	CP	PLANNING
---------	------------	----	----------